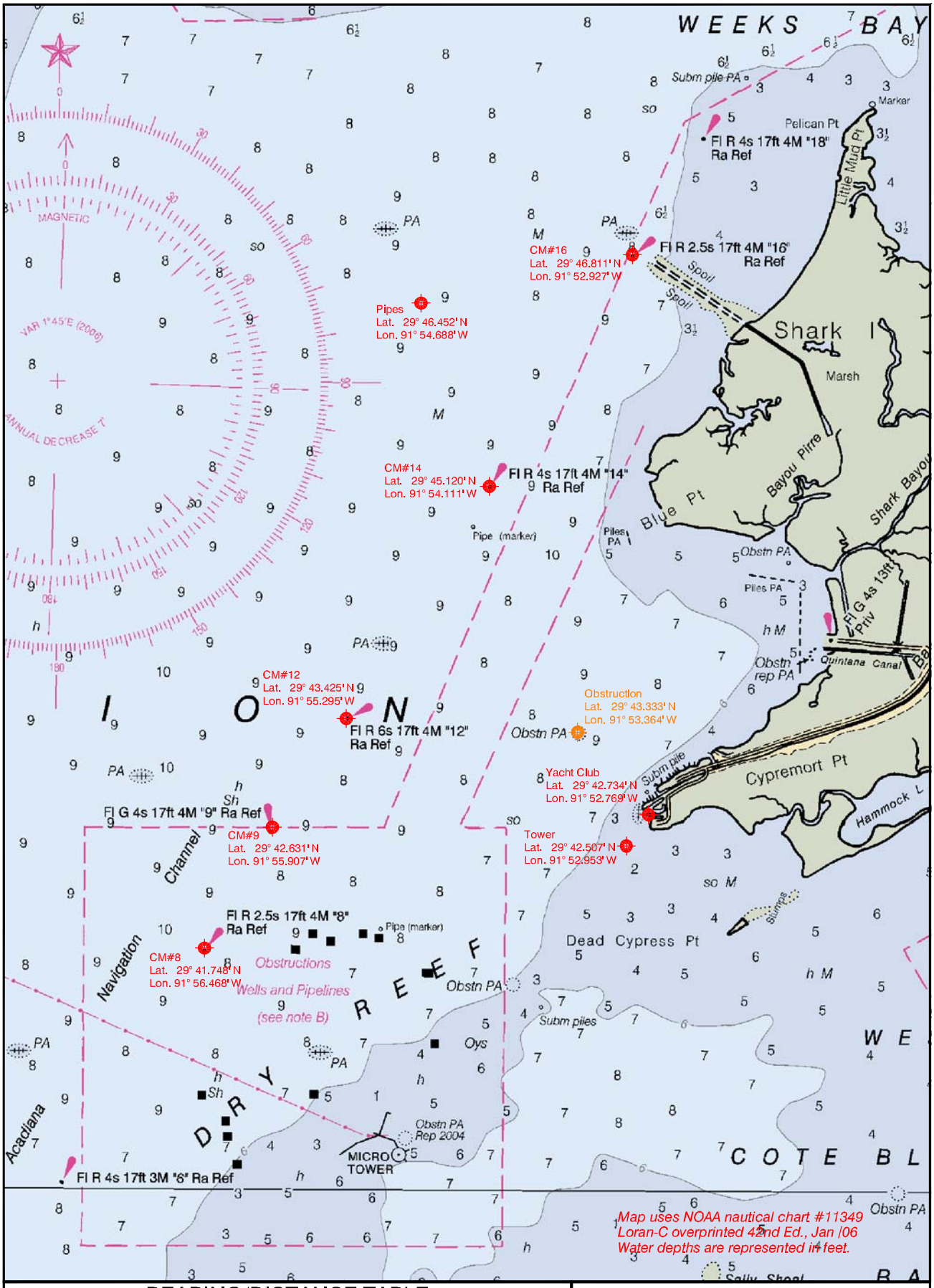


## BEARING/DISTANCE TABLE

| LATITUDE | LONGITUDE | from | to YachtClub | Tower | CM#8 | CM#9 | CM#12 | CM#14 | CM#16 | Pipes |
|---|---|---|---|---|---|---|---|---|---|---|
| 29°42.734 N | 91°52.769 W | YachtClub | | 216°/0.28 | 253°/3.37 | 268°/2.73 | 288°/2.30 | 334°/2.65 | 358°/4.07 | 336°/4.07 |
| 29°42.507 N | 91°52.953 W | Tower | 036°/0.28 | | 256°/3.15 | 273°/2.58 | 294°/2.24 | 339°/2.79 | 001°/4.29 | 339°/4.21 |
| 29°41.748 N | 91°56.468 W | CM#8 | 073°/3.37 | 076°/3.15 | | 029°/1.01 | 032°/1.96 | 032°/3.94 | 032°/5.92 | 019°/4.94 |
| 29°42.631 N | 91°55.907 W | CM#9 | 088°/2.73 | 093°/2.58 | 209°/1.01 | | 034°/0.95 | 032°/2.93 | 032°/4.91 | 016°/3.96 |
| 29°43.425 N | 91°55.295 W | CM#12 | 108°/2.30 | 114°/2.24 | 212°/1.96 | 214°/0.95 | | 032°/1.98 | 032°/3.96 | 010°/3.07 |
| 29°45.120 N | 91°54.111 W | CM#14 | 154°/2.65 | 159°/2.79 | 212°/3.94 | 212°/2.93 | 212°/1.98 | | 032°/1.98 | 340°/1.42 |
| 29°46.811 N | 91°52.927 W | CM#16 | 178°/4.07 | 181°/4.29 | 212°/5.92 | 212°/4.91 | 212°/3.96 | 212°/1.98 | | 257°/1.57 |
| 29°46.452 N | 91°54.688 W | Pipes | 156°/4.07 | 159°/4.21 | 199°/4.94 | 196°/3.96 | 190°/3.07 | 160°/1.42 | 077°/1.57 | |

# CYC Race Map
# Vermilion Bay

**FUGRO CHANCE INC.**
200 Dulles Dr. Lafayette, Louisiana 70508-3001 (337) 237-1300

GEODETIC DATUM: NAD83
PROJECTION: LOUISIANA SOUTH
GRID UNITS: US SURVEY FEET

SCALE IN FEET 0 — 4,000'

Job No.: 08-0000 | Date: 11/12/08 | Drwn: BCN | Chart: 1 | Of: 1

Dwgfile: D:\Bcn\Chance-EmployeeFiles\ONEAL-CYC Race Map